

1

The strategic plan will create the roadmap to reach an inspired vision for the system's future

As the preeminent university system educating America's new majority, the CSU is:

1. THE national leader/advocate for the value of higher education
2. An engine for the future of work
3. A creator of career and economic mobility
4. A supplier of talent for the state's workforce needs
5. A sought-after provider of lifelong learning
6. Outcomes-driven and data-informed
7. A mission-driven employer

CSU The California State University **SOVA**

2

2

3

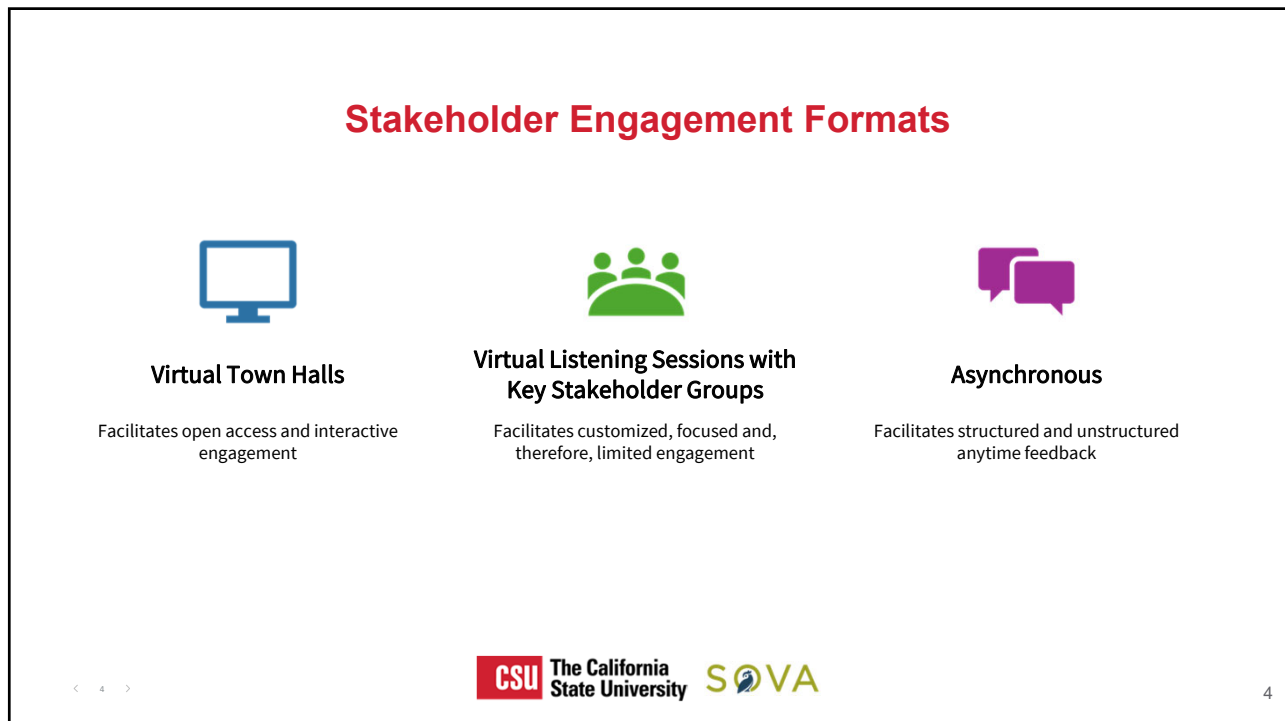

4

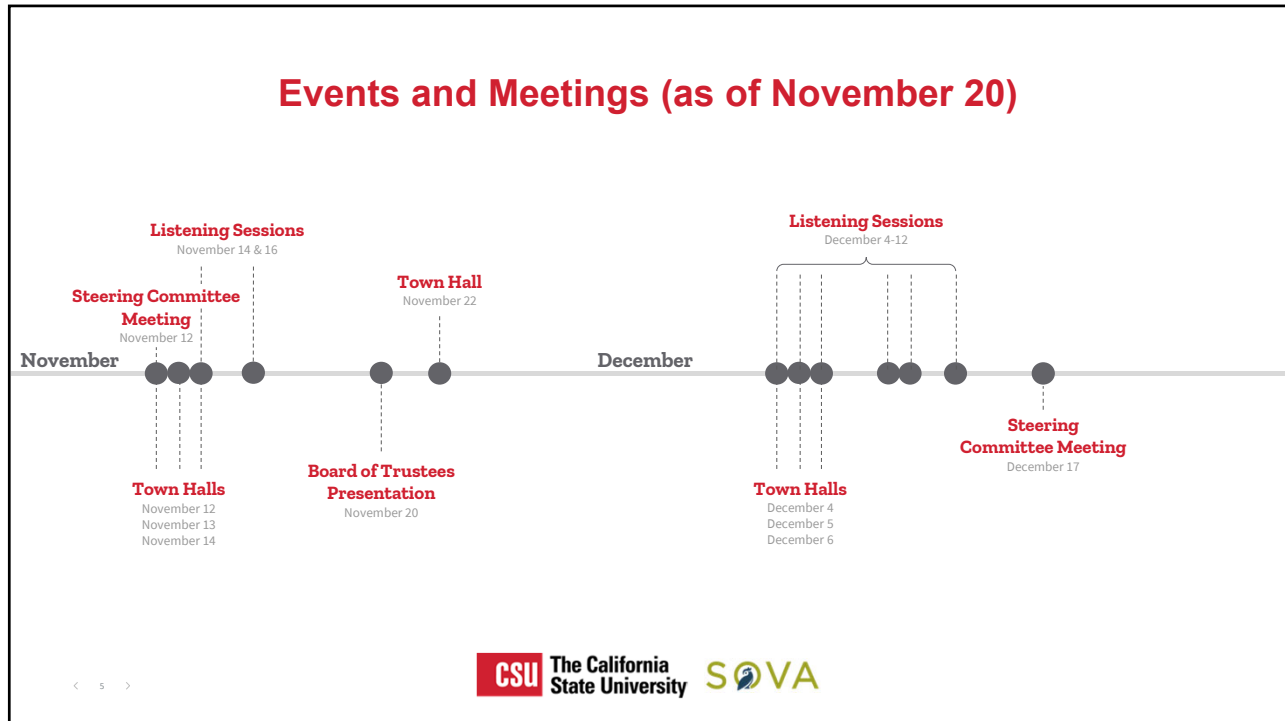

5

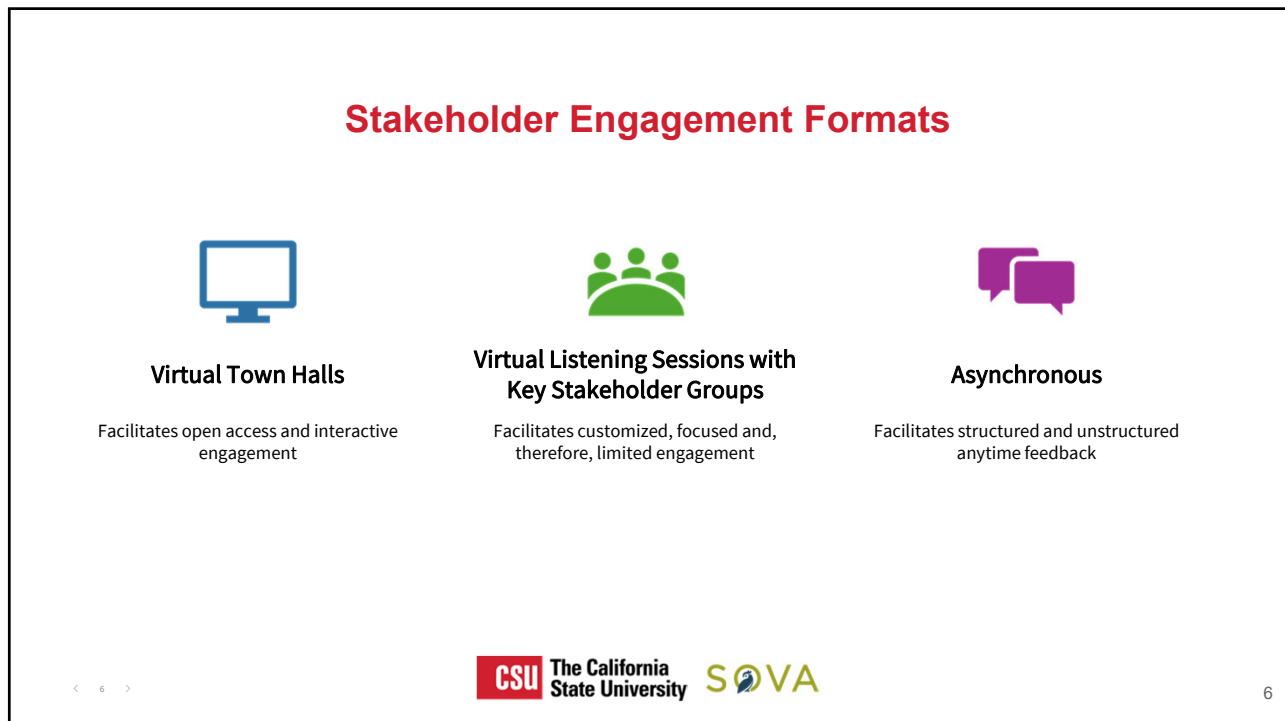

6

Engagement Platform: <https://csustrategicplan.mysocialpinpoint.com/>

The California State University

Home English Log In / Join Search

CSU Strategic Planning

The California State University is in the process of developing a new strategic plan for the statewide system. The development of this plan reflects our commitment to engage in long-term planning that will allow us to realize our call, and our position, to be the national model for public higher education and educating America's new majority. The work we are embarking upon is extraordinarily consequential – and its impact will span generations of CSU students.

The plan will offer a guiding framework for alignment across campus-level plans while allowing universities to address their unique needs and serve their communities. It will define the CSU's overarching vision – providing clarity and ensuring that all constituents and stakeholders understand the CSU's identity, values and strategic priorities, as well as how we intend to advance those priorities.

"This is a rare, transformational moment. Together, we can reimagine the CSU's future and chart a bold and innovative path forward. We already know the destination – to serve as the national model for educating America's new majority, comprised of first-generation students, students of color, low-income students and adults seeking a brighter future. Our task is to develop the roadmap – a three-year systemwide strategic plan, the first in more than a decade."
- Chancellor Mildred García

Share Your Feedback

Stakeholder feedback is critical to the strategic planning process. Every voice matters so please contribute to one or more of the engagement opportunities below.

Open

7

Engagement Platform Features

Feature	Benefits
Modern, interactive feedback	<ul style="list-style-type: none"> Encourages open, transparent dialogue in a user-friendly, familiar format Allows for tracking and analytics
Two forms of moderation (human and AI)	<ul style="list-style-type: none"> Protects against profanity and spam Ensures civility and respect among community members
Available 24/7	<ul style="list-style-type: none"> Allows stakeholders unlimited opportunities to engage at their convenience
Translations available in fifteen different languages	<ul style="list-style-type: none"> Maximizes inclusivity by allowing engagement in alternate languages

8

Multiple Opportunities to Engage: CSU of the Future

9

Multiple Opportunities to Engage: Discussion Forum

10

Multiple Opportunities to Engage: Your CSU

11

Multiple Opportunities to Engage: Regional Specialties

12

Translations available in fifteen other languages

13

Closing Reminders

- The process is complex because the CSU system is complex. Ensuring accessibility, inclusivity, and transparency requires careful planning.
- We recognize that the Chancellor’s system-level strategic planning process is being executed while priorities are being pursued both at the system level and at the campuses.
- A system-level strategic plan aims to prepare the CSU for the future, while honoring and situating the current initiatives.
- Board engagement is essential and we’ll have important touch points in January at the next board meeting and at the board retreat in February.

14

14

Contact Information and Resources

Email: strategicplan@calstate.edu

Website: <https://www.calstate.edu/Strategic-Planning-for-the-CSU>

Engagement Platform: <https://csustrategicplan.mysocialpinpoint.com/>

< 1 >

15

15

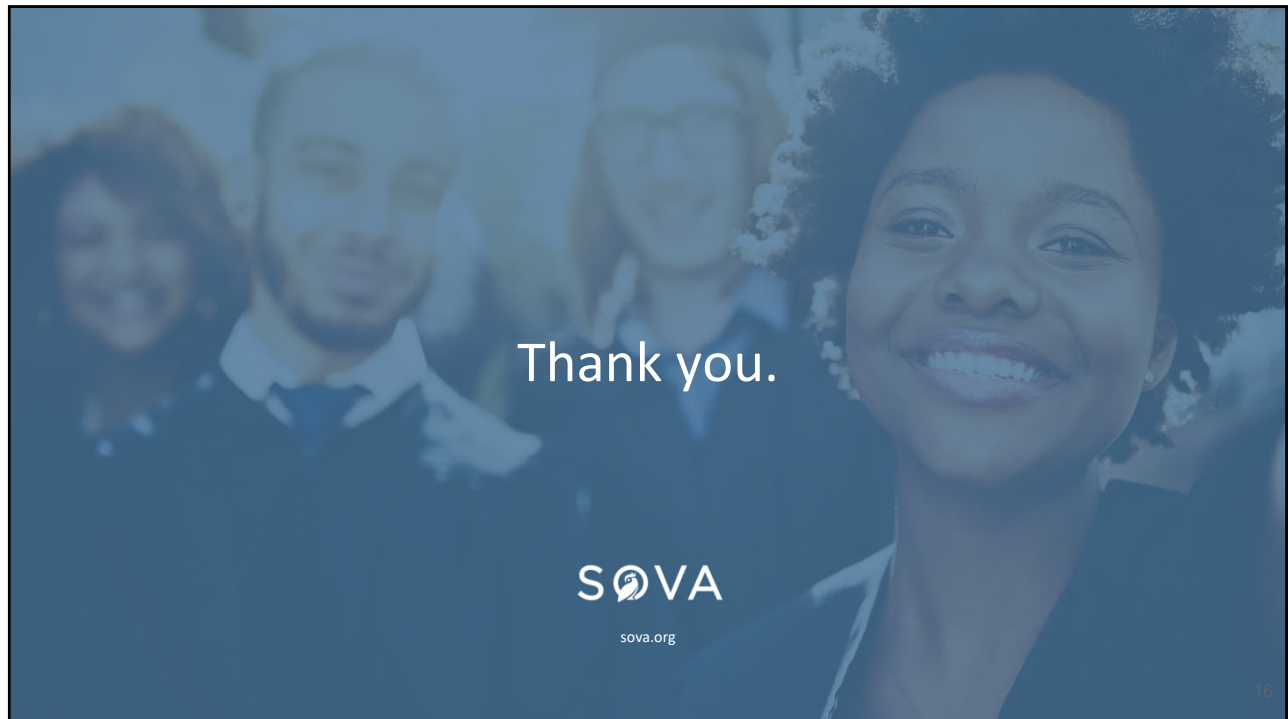

16

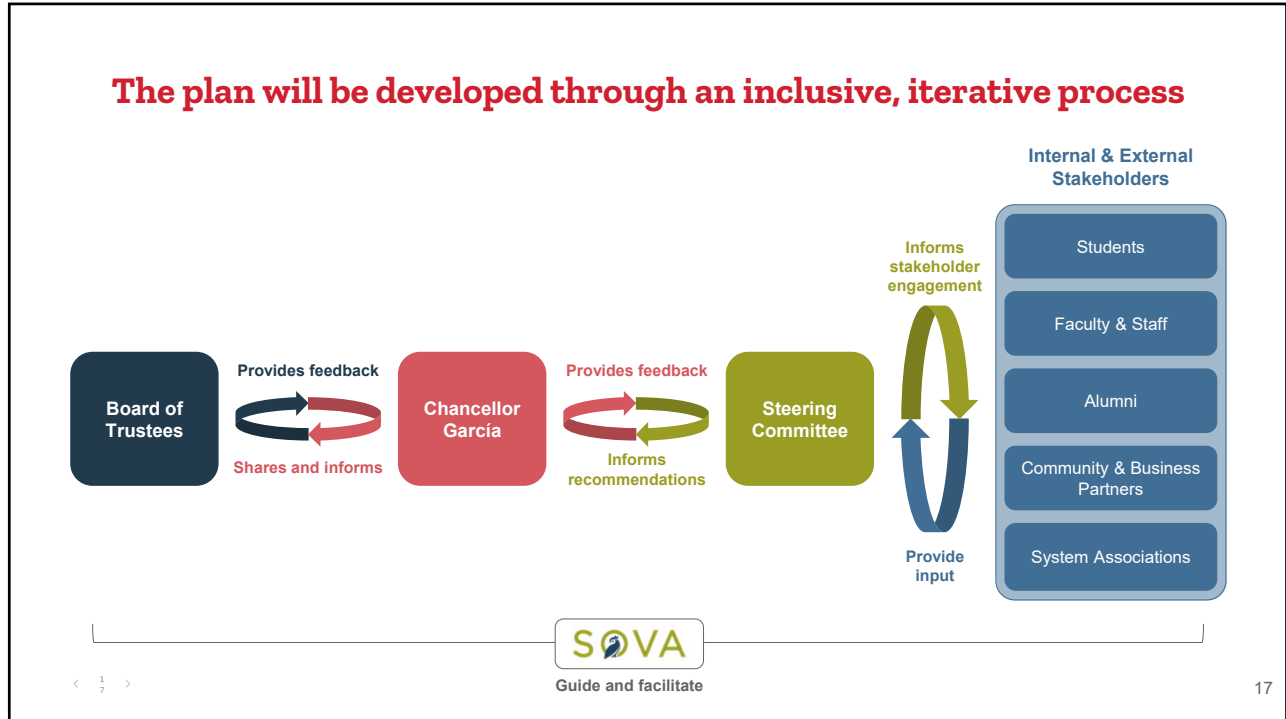

17

Registration is required to contribute

Share Your Feedback

Stakeholder feedback is critical to the strategic plan. Contribute to one or more of the engagement opportunities.

What's one major accomplishment CSU achieve in the future?

Write the headline of a news article from the future (characters).

Join the conversation today. [Create an account](#)

Recent Popular

14 November, 2024
gleanners says:
"CSU boosts democracy and civic engagement, enhancing..."

14 November, 2024
lwburru
"The CSU system is a model for how higher education can..."

Join our online community to participate in shaping our future

Creating an account helps us better understand your needs and the needs of the community.

Sign up with email

Username

Email Address

Password
Your password must have a minimum length of 5 characters.

I agree to the privacy statement Required

I'm not a robot

By creating an account you agree to our [Privacy Policy](#) and [Terms of Use](#)

[Create Account](#)

Already have an account? [Log in now](#)

Suggest content

Are there existing resources or content that you think should inform the strategic plan? Please share them here.

Submit a file or document.

[Choose file...](#)

Allowed file types: pdf, doc, docx, txt, xls, xlsx, rtf, png, gif, jpeg, jpg. Size limit: 1.00 MB

Share a link to a website or resource.

[Submit](#)

18

18