The California State University
OFFICE OF THE CHANCELLOR

EXTERNAL RELATIONS & COMMUNICATIONS

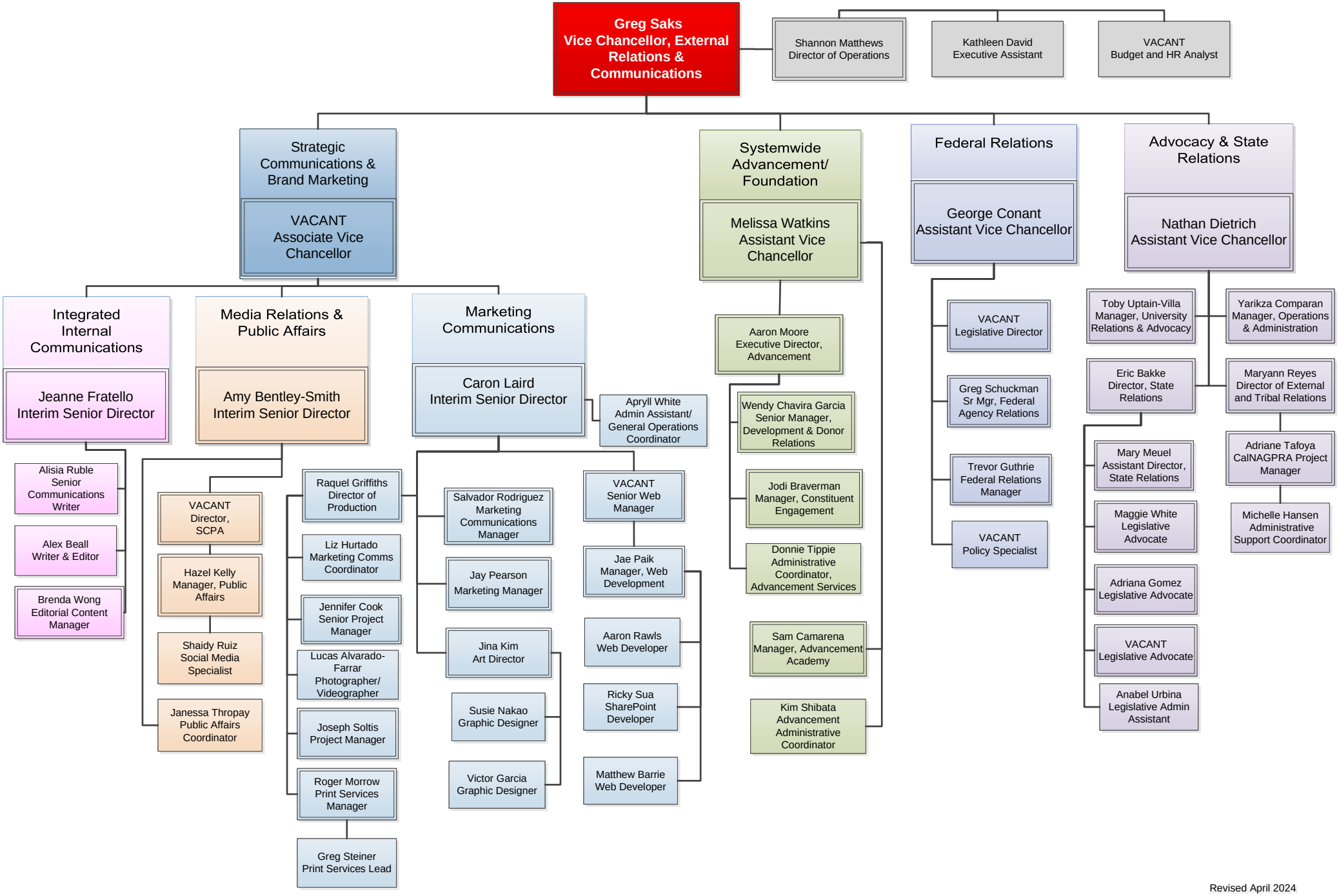

Revised April 2024